

**Photo Book**

**1979-2005**

**Edward & Shirley**



Blickle 1957

# COWBOY POETRY

A GATHERING

Edited and with an  
Introduction by  
**Hal Cannon**



Gibbs M. Smith, Inc.  
Peregrine Smith Books  
Salt Lake City  
1985

All poems by living authors used with permission of author, and copyright is hereby returned to them.

Copyright © 1985 by Gibbs M. Smith, Inc.

A Peregrine Smith Book

Published by Gibbs M. Smith, Inc.

P. O. Box 667

Layton, Utah 84041

All rights reserved. No part of this book may be used or reproduced in any manner whatsoever without written permission from the publisher.

Book design by J. Scott Knudsen

Cover art by Carrie Henrie

## Library of Congress Cataloging in Publication Data

Main entry under title:

Cowboy poetry.

Bibliography: p.

1. Folk poetry, American. 2. Cowboys—Poetry.

I. Cannon, Hal, 1948-

PS477.5.C67C68 1985 811.044'08352636 85-10833

ISBN 0-87905-204-X

ISBN 0-87905-208-2 (pbk.)

ISBN 0-87905-211-2 (limited ed.)



Dearest Daddy -  
Thought you might  
enjoy reading this book.  
The words of poetry can  
paint a picture as real  
as the ones you put  
on a canvas...  
Love always  
Esp. This Christmas '85  
Evelyn, Bruce and Family



1021 P. Christmas Party  
Bernice Horrocks  
Ravenna Asmond  
Bladys Stokes 12/79



Birdie George  
Rachel Bramwell  
Dorothy Baker  
Lorna Schlote  
Alberta Barton  
Zelda Penner

12/79

D. U. P.



Birdie George  
Rachel Bramwell  
Dorothy Baker  
Horna Schlote  
Alberta Barton  
Zelda Penner

12/79

W. U. P.



<sup>Reaner</sup>  
Zelda = Captain  
U.U.P.

Shirley Lane  
Golden Spike Camp

~~Mary Stokes~~  
Mary Strongberg U. U. P.  
12/79

①



Lucy Spang  
Ronda Schlate 1980  
Charlotte Bramavell



~~Four to~~ 8  
Shirley Davis  
Beth D. Judd  
Lee "

Edward Davis

Taken in my  
front room

Jan 1982



March 1984

Edward



Pat Olson crossing the road.

Bruce Walking 40

Blake by Car 13

Sun. 06/05/83 David Confirmed.

2 Clay, David 8, Marlen age 13 and Coby  
Johnson 2



Aug 7, 1987

Bruce - Edward - Evelyn

Edward's 70<sup>th</sup>  
birthday



Edward 1982

At Evelyn's



July 14, 1957

Manti, Utah

Zelda Penner

Edward Dana

Watermelon -

Billy Ogilvie Ann



Edward 1984

Painting Barb

Poor starving  
artist !!!



Oct. 31-1986

Edward Lane  
Betty Bigell  
Elaine Jensen



Dec. 1986

Edward



Christmas Eve 1982  
Edward Dana

Dec. 24th

1984





Christmas 1986

Edward.

He looks like a  
well fed husband



Blake  
Edward

1989



1981- or 1982

David

Edward



July 1987

Edward Howard  
Gordon Jensen

Working on the  
Car -

Dec. 1980

Edward & Shirley  
Christmas 1980, Logan





Feb. 1984

Edward & Shirley.

Edward said I had  
a nice smile - enough  
for both of us -



Christmas Party  
Dec 20 - 1980

Shirley & Edward



July 14, 1989

Franki, Utah

Shirley & Edward

"Shirley?"



July 14, 1987

~~Monticello, Utah~~

The Shopely  
Dana's

Shirley & Edward



Edward • Birthday, 2005



Bruce & Evelyn C. Killo

Wall Ave.

Ogden, Utah

349987

63.7 (09)

VISITING MOM + DAD

1982

360 No. Wall

June 15, 1986  
Salt Lake City, UT

Dear Daddy -

On this your special day this year - I decided I would try to write and tell you how much I love you and to thank you for being such a Wonderful Dad.

I don't think any child appreciates their parents enough - until they go to be a parent. When I read of abusive fathers, fathers that have deserted their families I thank God for the bottom of my heart for my happy home life and you.

That I felt secure and loved - that you were generous with your time and money.

A person comes to a cross road - in one way I would like to quit work so I could spend more time with you + Mama - but yet financially I find it impossible with the needs facing my immediate family.

Time and money is our most precious commodity on earth.

We have to treasure the time we spent in a family unit since you, Mama + I years ago - & accept the changes that come - because it is life's plan that was set up eons of time ago and by one wiser than you or I.

I'm so busy with so many things that I will be glad for our trip to the reunion in a couple weeks to spend some extensive time with you and Mama.

I'm grateful for the example you set as a good, steady family man. For your happy jovial spirit. For your down to earth, practical approach to life.

May you have a wonderful father's day - because if any father deserves it - you do. For taking on the responsibility of fatherhood and seeing it through is a glory in its own right. You are special. Thanks Dad!

Love -  
Evelyn



Aug. 9, 1987

Edward's 70<sup>th</sup> Birthday

Bruce - Edward

Shirley - Evelyn

8/9/87

Lake + our house





Heldie Rayman  
Carrie Wahlstrom

12/79



Nov. 25 1989 ?

Thanksgiving

Play Hills

Mike Hobbs

Janelene Lane

MARLENE GILES JUDD

MARLENE MARRIED

7/19/1989

Call

360 No. Wall  
OGDEN



May 1983  
Shirley  
Mather  
Evelyn  
Marlene



Shirley Davis  
Ravena Palmer  
Carree Wickstrom  
Velma Ralph  
Ellen Rogers

Back

Betty Orrell  
Koretta Kraney

1956

Jordan River Temple APRIL  
1956



1980 SHIRLEY MOTHER BEVERLY

Shirley DANA  
MOTHER - MILDRED P.  
HANSEN  
Beverly MOFFAT

1980 JUNE 13

MOTHER'S 85TH B-DAY



Oct. 31-1986

Halloween Party at Jensen's

Howard Jensen

Harold Naef

Helma Naef

Herwin Orjell

Edward Kane

Betty Orjell

Elaine Jensen

Our Back Yard, 1984



Jan. 1982

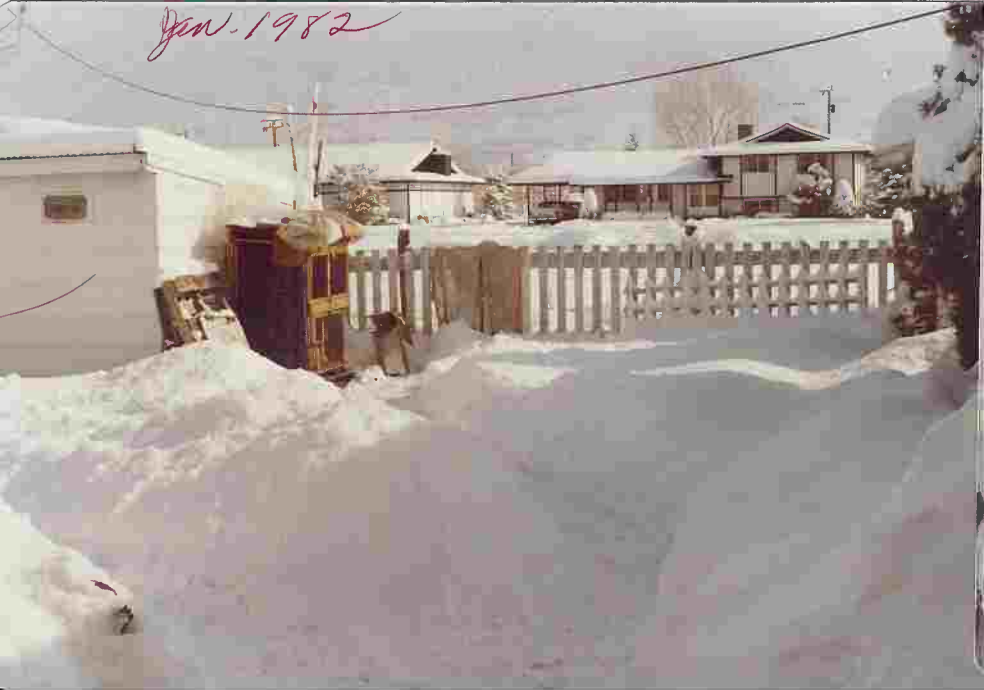

our yard Back yard : Looking East  
360 North Wall ave.  
Og, Wt.  
Japanese  
Church and  
minister's house

IMLEY

FEB. 1982

FEB. 1982



Feb.  
1982

Our yard after  
a 10" snow storm



Snow scene  
at our home  
Feb. 1962



Snow piled up in 1982  
front yard of our home  
266 N. Willow -  
Ogden, Utah



1982  
360 No. Wall  
Ogden, UT

Jan - 1982



Our home.  
360 North Wall ave;  
Ogden, ut.

Hodge car = 1

FEB 1982

FEB 1982



Our home - 1985  
360 North Wall Ave.  
Cedar, Utah



July 20-1987

Flowers on east  
side of our house  
360 No wall  
open, that



July 20-1987

Flowers - Shrubs

360 No. Wall

East side of the house

Jan. 1982



our home,  
360 No. W. 2nd Ave.,  
Ogden, Utah  
Ed. Dana

360 Wall Ave, 1982





Our Home at  
the Party.

Dec. 20-1986

1/1984

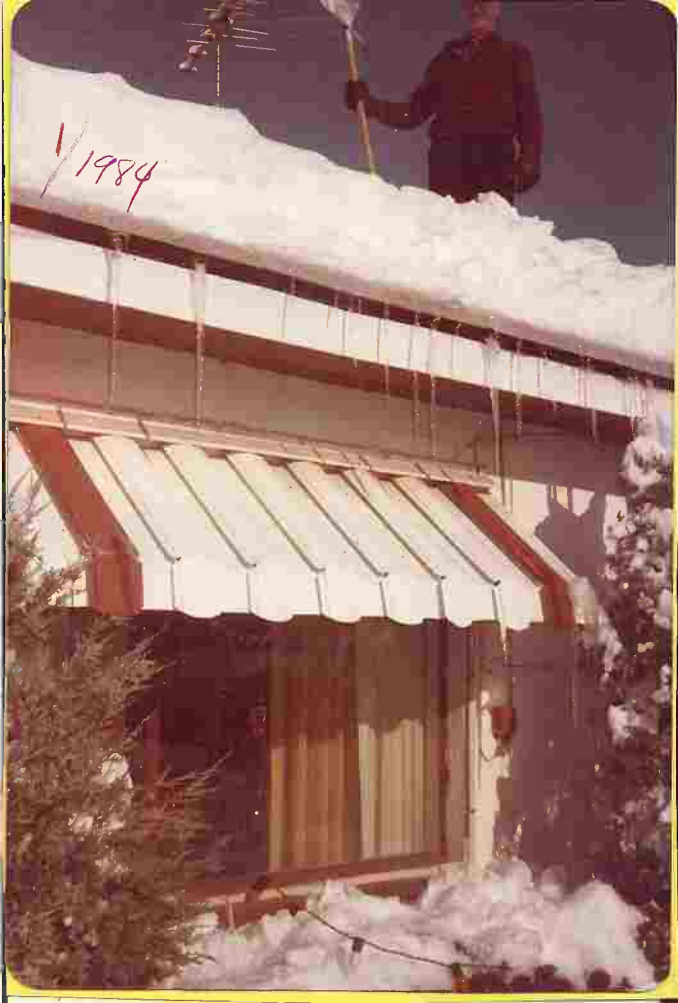



July 14, 1989  
Howard Jensen  
Mante, Utah



Howard, Clair Jensen  
Shirley Dana  
Strawberry, Mobile home



July 14, 1987

Mante, Utah

Elaine & Howard Jones



Howard + Elaine Jensen's  
Mobile Home at  
By Strawberry Res.

RMG 1987

Jordan River Temple, 1983 May





July 1987

Florie Martin

Isabelle Chason

Wanda Jones





*Aug. 5, 1933*



*Aug 5, 1983*

*The children and grandchildren of  
Mr. and Mrs. Leland Dana  
request the pleasure of your company  
in the celebration of their  
50th Wedding Anniversary  
Saturday, the sixth of August  
Nineteen hundred and eighty-three  
Beginning with a buffet and reception  
five until seven in the evening  
Loma Hall  
Loma, Montana*

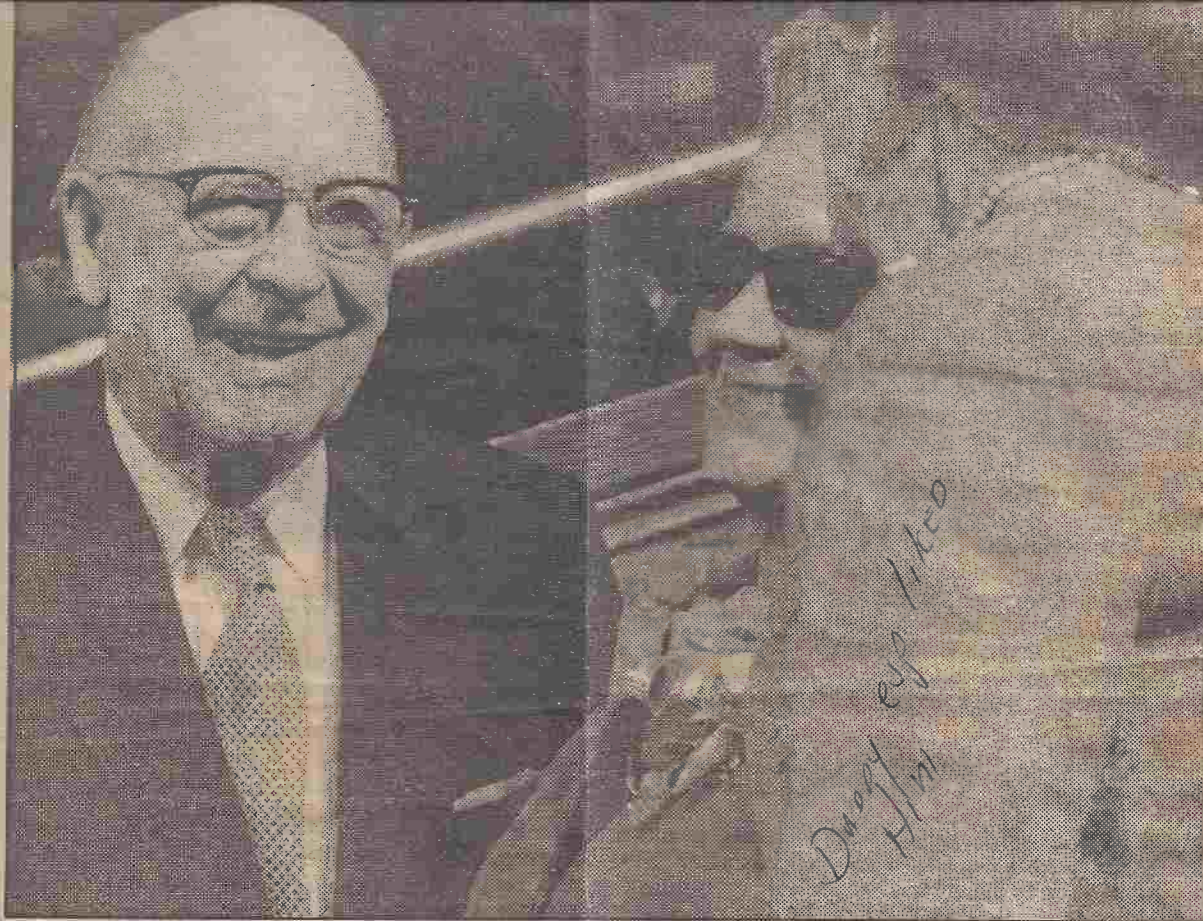

LDS Church Public Communications

LDS Church apostle Elder LeGrand Richards always had time to visit after conferences.

# Tribute paid Richards

*DIED JAN. 11, 1982*

*1982*

**SALT LAKE CITY** — Funeral services for the venerable Elder LeGrand Richards, 96, a member of the Council of the Twelve Apostles of the LDS Church, were held Friday in the Tabernacle on Temple Square.

Richards, a son and grandson of Mormon apostles, died at the home of a daughter Jan. 11.

Preceding the service, family prayer was held at a local mortuary under the direction of Bishop William H. Nelson of the Salt Lake Monument Park 12th Ward. A son of the deceased, Alden R. Richards, offered the prayer.

President Gordon B. Hinckley, second counselor in the church's First Presidency, conducted the Tabernacle service.

A tribute to the memory of Richards by President Spencer W. Kimball was read by Kimball's personal secretary, D. Arthur Haycock.

Speakers included Hinckley, President Ezra Taft Benson of the Council of the Twelve, Elder Mark E. Petersen and Elder Boyd K. Packer, both members of the council, and G. LaMont Richards, a son of Elder Richards.

The Salt Lake Tabernacle Choir, under the direction of Dr. Gerold Ottley, accompanied by Robert Cundick at the organ,

sang "An Angel From on High," "Ye Elders of Israel," (offered by the Men's Chorus), and "Oh My Father."

The invocation was given by Harold R. Boyer and the benediction by J. Glenn Dyer. Both are sons-in-law.

Active pallbearers were six of Richards' 28 grandchildren: Craig Richards Iverson, Reed Richards (Dick) Callister, Harold Roger Boyer, George LaMont Richards Jr., Robert Geoffrey Dyer and Alden LeGrand Richards.

Honorary pallbearers included members of the Council of the Twelve Apostles.

At the Salt Lake Cemetery, the grave was dedicated by Ray L. Richards, a brother.

Born Feb. 6, 1886, in Farmington, one of 15 children of George F. and Alice A. Robinson Richards, LeGrand Richards grew up on a farm in Tooele. He was graduated from high school and attended business school in Salt Lake.

He served as a missionary in the Netherlands, held several jobs in Oregon and Utah before starting his own real estate business in Salt Lake City.

He left the business after being called to serve as a general authority.

At the age of 27, he presided

over the Netherlands Mission where he had served just a few years earlier as a missionary.

Later he served as a missionary in the Eastern states and as president of the Southern States Mission.

He was married to Ina Jane Ashton May 19, 1909, in the Salt Lake Temple. Their marriage lasted more than 68 years. She died in 1977.

Survivors are four daughters and two sons, Mrs. Warner (Mercedes) Kiepe; Mrs. Reed E. (Norinne) Callister; Mrs. Harold R. (Marian) Boyer; G. LaMont Richards, Mrs. J. Glenn (Nona) Dyer, and Alden R. Richards, all of Salt Lake City.

He is also survived by 28 grandchildren, 115 great-grandchildren and nine great-great-grandchildren.

Also surviving are seven brothers and sisters: Mrs. Hugh J. (Sarah) Cannon, Mrs. Orson R. (Lucena) Card, Mrs. C.W. (Mamie) Silver, Mrs. F. Orin (Nina) Woodbury, Mrs. Spencer C. (Stell) Taylor, and Ray L. Richards, all of Salt Lake, and Mrs. Lewis J. (Edna) Wallace of Ogden.

Richards was known for his rapid-fire, enthusiastic delivery of his sermons, often punctuated by a dignified sense of humor.



Logan Temple 1984  
Back Row

Haldie Kayma  
Goretha Draney  
Betty Argill

Ellen Rogers  
Carrie Wadleton  
Velma Ralzd  
Rebecca Palmer:

Shirley Dana - Photographer



taken at Mel & Ellen Rogers  
New Year Eve 12-31-80

Theron - Thora Hill  
Ellen - Mel Rogers  
Delma - Harold Naef



New Years Eve 1981

Harold & Delma May



12-31-81  
New Year's Party at  
Mel Rogers

Mr. Shirley  
Edward  
Mel  
Ellen  
Velma  
Thora  
Nelma



Mo. Y. Eve 1981  
Velma Ralph  
Edward

Bill Rogers

Glen Ralph Wood



~~Christmas~~ at Bermon

New Year Eve 1982

Ellen Rogers  
Melvin Rogers  
Betty Argill  
Herwin Argill



New Year Eve 1982  
Melain Rogers  
Ellen Rogers

Helma  
Harold Naef  
Glen Ralph  
Betty  
Herb Orgill



Edward -  
Velma - Glen Ralph

New Year Eve 1980  
at

Mel & Ellen Rogers

## Ellis & Mildred Slater

MARRIOTT — Ellis L. and Mildred R. Slater of 580 S. 1900 W. will be honored at an open house on the occasion of their 50th wedding anniversary.

They will greet friends and relatives Friday from 6 to 9 p.m. at the Marriott/Slaterville LDS Ward, 250 N. 1500 W.

It is requested that gifts be omitted.

The couple were married March 28, 1934, in the Salt Lake LDS Temple.

He was born Oct. 5, 1911, in Marriott, a son of John Lawrence and Sarah Ann Tracy Slater.

Mrs. Slater was born Feb. 9, 1912, in Marriott, a daughter of Albert Frank and Elizabeth Tyler Hodson.

He retired from the Southern Pacific Railroad and the O.U.R. in 1974, after 37 years of service.

She retired from the Weber County School lunch program in 1974.

The couple are active members of the LDS Church, having served in various church posi-



Ellis & Mildred Slater

1984

tions. They have been organizers and workers in the Ogden LDS Ward for the past seven years.

They have four sons, Fred Slater and Dennis L. Slater of Centerville; Bruce G. Slater of West Bountiful; and Jim Slater, Roy.

The couple also have six grandchildren and nine great-grandchildren.



MENO PENNER - DERWIN OR

1986



Oct. 31-1986

Herwin Argill  
Garold Naef  
Helma Naef  
Edward Dana  
Betty Argill



Mt. Tebo Park

Herwin Orgill

Betty Orgill

Edward Klana

Oct. 2 - 1988



July 14, 1987

Wanted, Utah

Planner & Jensen

Trailer House -

our Camper in rear



July 14, 1987

Manti, Utah

Zelda Penner

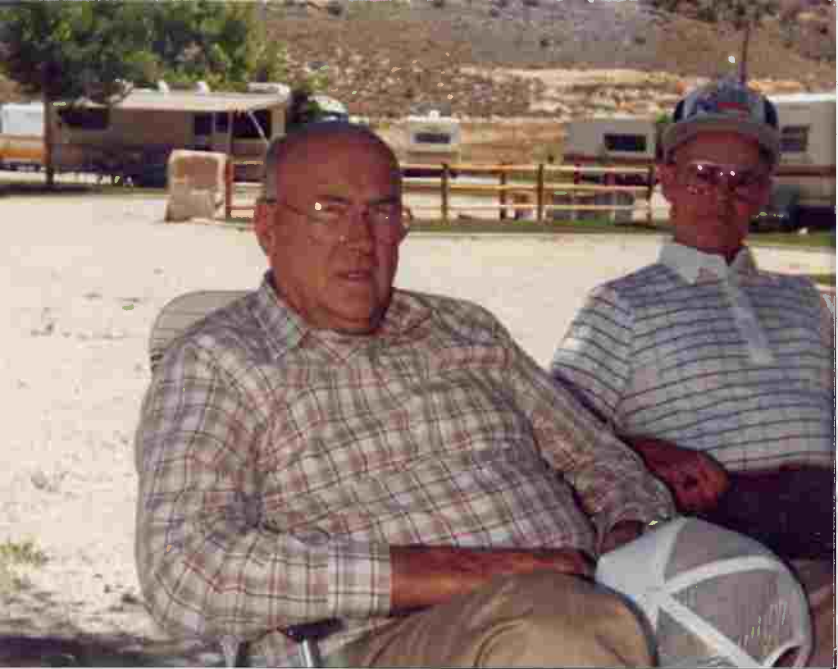

July 14, 1987  
Manti Utah

Menno Pennor  
Derwin Argell



New Year's Eve Party at  
Penner 1982

Mrs. J. Penner  
Zella

Edward Wada



New Year's Eve Party at  
Penner 1982

Mrs. J. Penner  
Zella

Edward Wada



1984

Aug. 1984

Betty Orgill, Velma Ralph, Darrell and  
Dandi Field, Barbara Payne, Zelda Penner,  
Myrtle Hamali, Carrie Barrow, Darlene  
Rackham and Florence Lully.

Front:

Morothy Brockbank, Bernice Horrocks  
Shirley Klana, Birdie George & Laveria Palmer

R.S. Summer outing - Preceptor Park - Ogden, Canyon



Shirley Hansen Dana, 1980



Shirley Hansen Dana, 1980



Shirley May  
1982

AT  
~~THE~~ EVELYN'S  
MORGAN, UTAH



Ward Campout July 1987  
Shirley "Crowning"  
Herwin McGill



Shirley standing by Uncle Ken's Trailer  
Somewhere in NEBRASKA - 1988



July 1987 -

Shirley Klana

Sabell Chacon

Wanda Jones

OGDEN 15th WARD RELIEF SOCIETY SISTERS WALKED TO NAUVOO

This is to certify that

Shirley Dana

has walked a total of

127

miles on the trek to Nauvoo

August 3<sup>rd</sup> 1983  
Date

Mystle E Lamb  
Signature



July 1987

Ward Concrete

Shirley

april - 1984

Dear Grandma,

I'm writing a little note to say "I LOVE YOU!!" I really enjoy seeing you when i get the chance. Also I enjoy sleeping over at your house! I am glad to have A speacial GRANDMA like you are.

Grandma's aresweet and kind and **Loving**. We look at the baby books with our baby pitchers and we laugh at the pitchers we go on bike rides together and have a good time, we play hop- schoy , jump rope, and ball and these are the best times above all!

Grandma,

roses are red.

violets are blue.

sugar is sweet and so are you!

(but,)

Roses are wilted,

Violets are dead,

The sugar bowles empty, but not your head!!!!

love -n- kisses always,

MMMMIIICCCCHHHHEEEELLLLLLEEEE

(MICHELLE, JUST INCASE YOU CANT READ  
IT UP THERE THIS IS WHAT IT SAYS!)



Margaret, Claude, Marlene, Shirley

June/July 1983



4 Generations

David Giles - Evelyn Dana Giles

G. Shirley Dana Edward M. Dana

Baby Sydney Giles

Blessed - April 14, 03



Ward Campout July 1987  
Betty McGill  
Elaine "Crowned" Edward



Ward Campout 1987  
July

Bishopric

Herwin Argill

Ke Roy Rækkem

Shawn McClane



Kevin McGill  
Howard Jensen  
Farida Naef  
Delma Naef  
Betty McGill  
Edward  
Melvin  
Zelda

July 1987  
Ward Campout



Ward Campout July 1987



July 14, 1987 MAAMI, FL

July 14, 1987

MAAMI, FL



Ward Campout 1987  
July

Our outfit



July 1987  
Ward Campout.

Herwin Argill  
Howard Jensen

Harold Naef

Wilma Naef

Betty Argill

Edward

Menna Penner  
Zelda Penner

Elaine Jensen - cutoff



May 28, 2005  
60<sup>th</sup> Wedding Anniv.

Evelyn R. Kilas  
Bruce E. Dana

G. Shirley Dana

Edward H. Dana



Christmas 1980



Christmas 1980



Christmas tree 1986  
Evelyn gave us the  
tree. Looks so pretty.  
Red brass -  
Red apples  
Strawberries  
& wood & ceramic ornaments