



1- EDWARD 2 Shirley 3 Jim 4. LORETTA 5. MAX 6. Curley 7. CARL 8. DON
9- GERTRUDE 10. LELAND 11. LARUE 12. BETH

DAAA REUNION
24 July 1948

806 Canyon, Ogden UT; Beth had original





1956 Dana Family Picture with Children

Back Row: 1. Lou Dean 2. Don 3. Dawn 4. Beth 5. Melba 6. Jim 7. Elsie 8. Ray Lynn 9. Ken 10. Freda
L to R Dana Hoffecker Marie Burnett

3rd Row: 11. Darrell 12. Edward 13. Shirley 14. Leland 15. Calvin 16. LaRue 17. Gertrude 18. Jim 19. Max 21. Loretta
Strong Burton Burton 20. Baby Kopper
Nellie

2nd Row 22. Joan
Standing Burton

2nd Row 23. Marva 24 Gary 24. Madeline 25. David 26. Steve 27. Jack 28. Valerie 29. Baby Michael
Seated Strong Strong Hoffecker Hobbs Hobbs Hobbs Hobbs

2nd Row 30. Ed 31. Nellie 32. Carl 34. Curley 37. Marian 38. Evelyn
Center 33 Debbie 35 Sandra 36. Carla Sheridan

Front 39. Jean 40. ? 41. Linda 42. Bruce 43. Calvin 44. Jimmy 45. Rex 46. Judy 47. Mead 48. Carolyn 49. Guy
Row. Burton Burnett Burnett Burton

Baby Kopper Nellie was born Dec. 17, 1955.
She looks to be about six weeks old.
Picture most likely taken early February, 1956.

I started numbering with the back row.
I found it necessary to split Row 2 into 3 sections.



Family Group Picture of Edward "S" and Nellie Knight Dana
 Taken 1956 Ogden, Utah

Right to Left:

Back Row: Don & Beth Melba & James Elsie & Ken
 Hoffecker Burnetti Dana

Middle Row: Edward & Shirley Leland & Larue Gertrude & James Loretta & Max
 Dana Dana Burton Dana

First Row: Jack & Valerie Edward & Nellie Carl & Curley
 Hobbs Dana Dana

20 July
1964



TAKEN AFTER THE
FUNERAL OF THEIR
FATHER, EDWARD
S' DANIA
20 July 1964

July 1964



Gertrude
LELAND
(MELBA NOT
PICTURED)
EDWARD (Dad)
MAX
DANA
KENNETH
CARL
BETH
VALERIE



Michell Hobbs
Bertrude Burton
Shirley Dana
Ken Dana
Valerie D. Hobbs
Carol ?
Jack Hobbs
Betty Lane
Marian Sheridan
Frank Sheridan
Jim Burton

A FAVORITE ACTIVITY.

1970







Edward's



The Edward Dana Family – York , Mt. Reunion - 1978

On the Bridge from Left to Right: Bruce & Susan, Shirley & Edward, Evelyn, holding baby Clay Giles and Bruce Giles. Blake Giles is in dark colored shirt on my left.

Sitting on the rail: Baby Tami Dana Holding onto rail: Marlene Giles, Janalene Dana, Michelle Dana, David Giles and Connie Dana.

KEN'S
& MAX'S

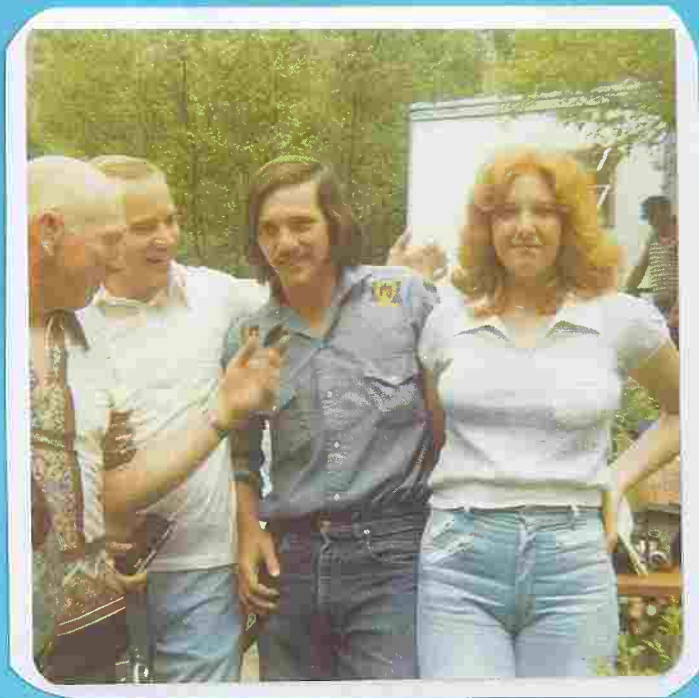

Ken, Bruce , Dennis Dana and Kopper Dana

1978 York Reunion

Carl's Daughter, Debbie Dana, Carla



Layne & Becky, 1978





LouDean, Layne, Calvin, Freda
Guy, LaRue, Lee, Marva
1978



At Max Dana's place in York, MT, 1978



Dana Family Reunion York, Montana
July 1978

Edward - Shirley Dana
Ken - Betty Dana
Hertrud
James Burton

Jack
Valerie Hobbs

Ma
Ruth Dana

Carl
Curly Dana

Beth - Beneke
Jack

Roland
Rae Dana



Left to Right Standing

Kenneth	Valerie	Edward	Mat	Beth
Maud	Margel	Knight	Junior	Marie Dana
Dana	Dana	Dana	Dana	Hoffecker
	Holles			

Left to Right Sitting

Gertrude	Leland	Carl
Marie	Francis	Spencer
Dana	Dana	Dana
Burton		

^{1st}
 Dana Leunion
 July 4th Weekend
 1978

Canyon Ferry, Montana

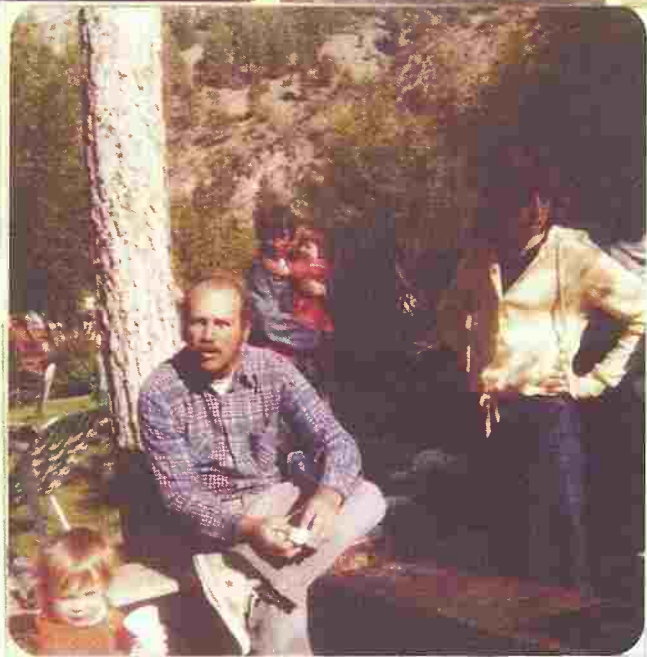

Brian Solter; holding Darcu Dana

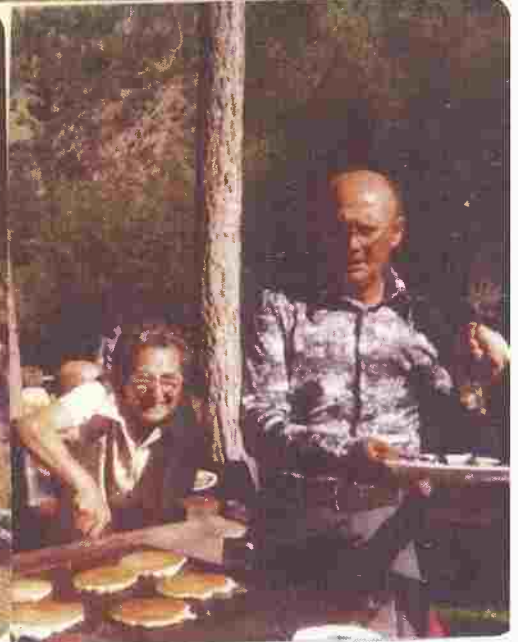
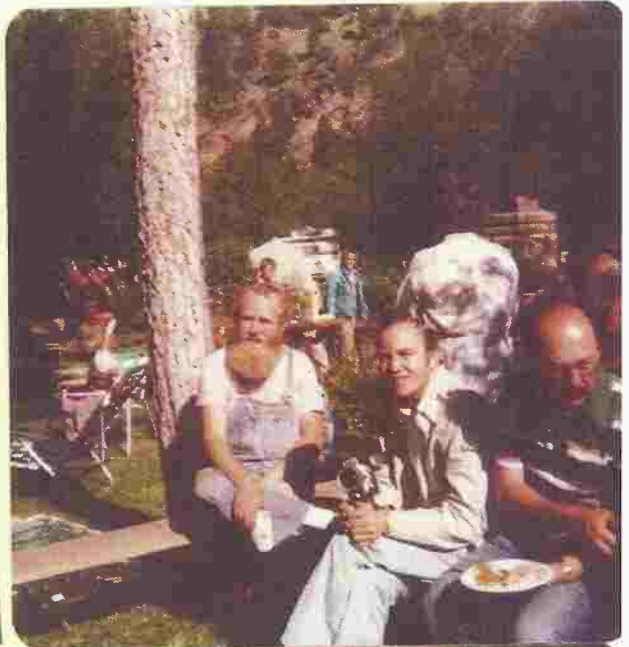

Richard Cooks →

LaRue and Jack



Pearl Kidd next to Evelyn



Kyle, Brian, Blaine, Kilie & Brian
Mohr Mohr Jolley Dana & Jolley



Donnette, Frank & Marion Sheridan





Dana Reunion – 1978 York, Montana

Unidentified Male, (white shirt), Bruce Giles holding David Giles

Girl in deep pink sweater, Blake Giles holding Clay Giles,

Connie Dana (yellow), Marlene Giles, Janalene holding Tami Dana

(I am not sure who the other children are.)



Dana Reunion – 1978 York, Montana

Unidentified Male, (white shirt), Bruce Giles holding David Giles

Girl in deep pink sweater, Blake Giles holding Clay Giles,

Connie Dana (yellow), Marlene Giles, Janalene holding Tami Dana

(I am not sure who the other children are.)



Dana Reunion at York, Mt. about 1978



SOCIAL SECURITY NO. 529-62-6364 ACCOUNT NO. 10825
 IN ACCOUNT WITH Edward, Lucille K. Dana
To Evelyn Dale

DATE	MEMO.	WITHDRAWALS	DEPOSITS	BALANCE
JUL - 5 1978	P.		120 00	120 00
MAR 1 2 1980		212 7 00		93 00
9/16/80	12/31/80		9 47	102 47
JUL 1 1980	P.	102 45	to 6/30/80	105 45
JUL 1 1980	P.	105 45		closed

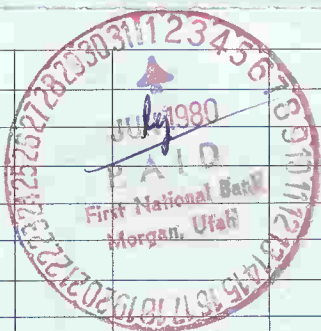

First National Bank

COMMERCIAL & SAVINGS
 MORGAN, UTAH 84050

PAYABLE ONLY ON PRESENTATION OF THIS BOOK

DANA

FAMILY

DIRECTORY

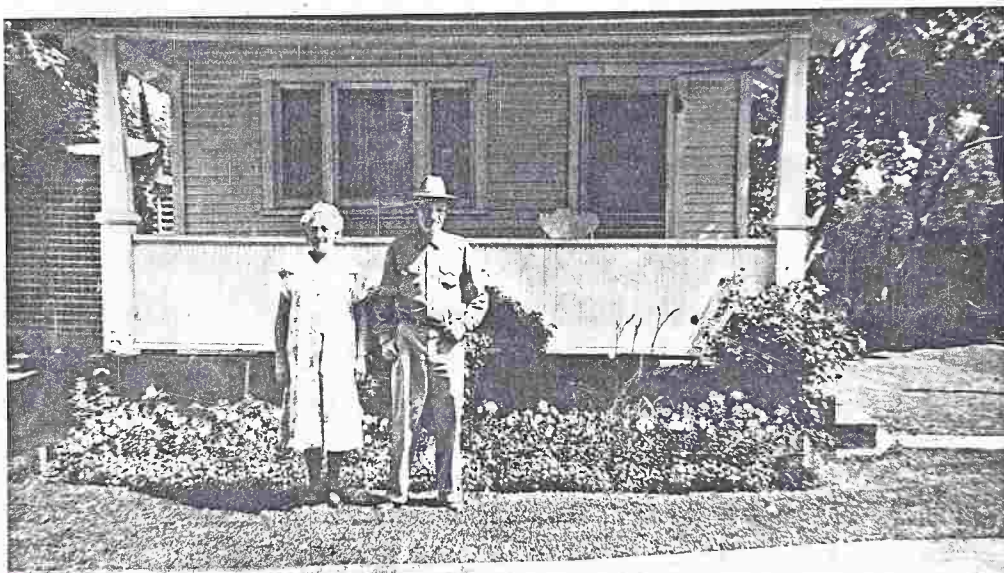

Ogden, Utah

JULY 4, 1980

*I, EVERETT DANA
Giles was in
CHARGE of
THIS*



KEN GERT EDWARD VALERIE
HEBGEN LAKE July 1980

Morgan, Utah
March 17, 1980

Dear Aunts, Uncles and Cousins,

Thought all of you would be happy to know we've finalized plans for our Dana reunion. It's going to be held Friday July 4, 1980, at the Lorin Farr Park (across the street from where Grandpa and Grandma Dana lived on Canyon Rd.), in Ogden, Utah.. I have reserved the park from 11 A.M. to 10:30 P.M. for that day. We will have a pool, kiddie rides, swings, slides and etc. at our access.

Our homes will be open to all of you. We feel we'd rather have you plan on helping us with the expense of the food rather than putting out money for the extra gas and shelter. If however you want your own privacy and want to pull your trailers, let me know soon and I will reserve a spot for you at a nice campground off the Interstate outside of Ogden for the rate of \$7.83 a day for full hook up, and \$5.94 for no hookup, plus 75¢ a day for each child over age 6 yr.

So make your plans NOW so you can attend. We are looking forward to seeing all of you. Talk to your boss and schedule your time off.

Save your dollars. Make plans to double up with other family members to conserve on gas while traveling, and PLEASE, PLEASE COME.

Bring an individual snapshot of each of your family members.

Love,



where & when - if you can
help me

(LORIN FARR PARK
ACROSS THE STREET FROM
where GR. + GR. DAVID LIVED)
bottom right.
Loretta, Shirley, Betty Curley,
Beth & Valerie

Melba, Mary, Edward, Ken, Carol
Lee behind LaRue girl + Uncle
In July 1981-82-83
Jack & Frank in the ^{Summer}

7/1982

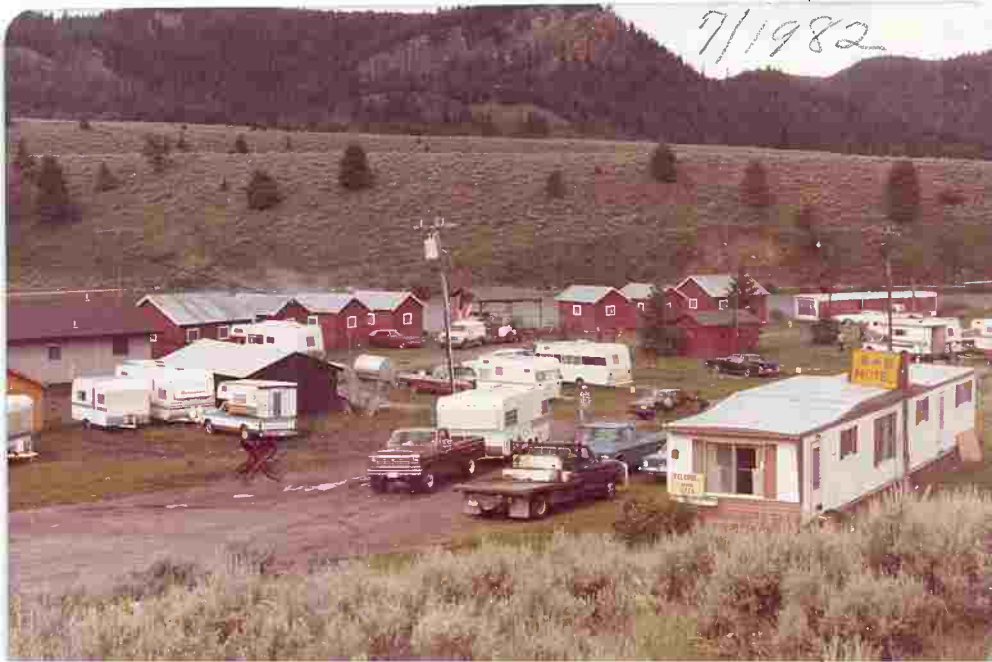

Dana Family Reunion
Madison, Montana

July 1982

Dir. truck & camper



m | 25

Ken and Max 1982









LOU DEAN J.

FREDA Y.

BRUCE DANA

BETH

WAYNE J.

EDWARD

DARREL STRONG

MADISON RIVER

July 1982



Marlene

?

Michelle

Connie

Janelene

1982
Maui River
Kauai



Edward, 1982









MARLENE GILES
EDWARD DANA
?

GERT D. BURTON

MARION RIVER
REUNION
JULY
1982



Me Gert Betty on
the Madison River reunion
July 1982



Marva Cook
Judy Stevens
Evelyn Gilis

July
1982
Family Reunion
Montana











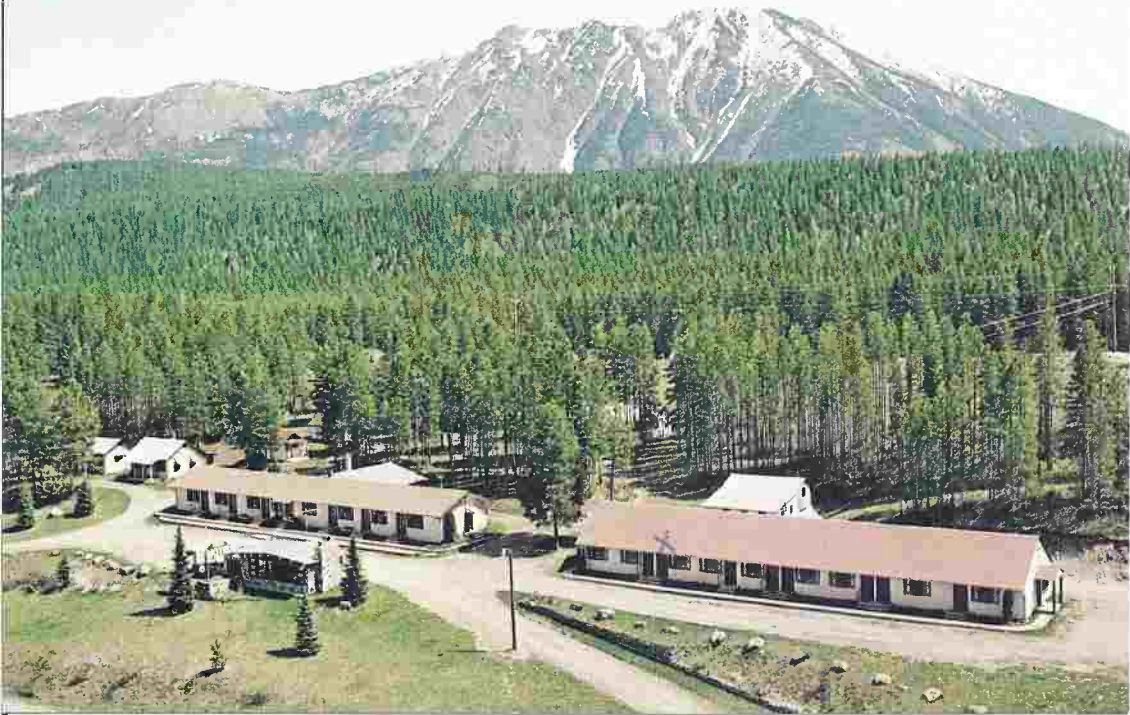

Edward - Evelyn & I stayed in this motel for 2 nights for Danc Family Reunion July 1 & 2
marked "X"
1995

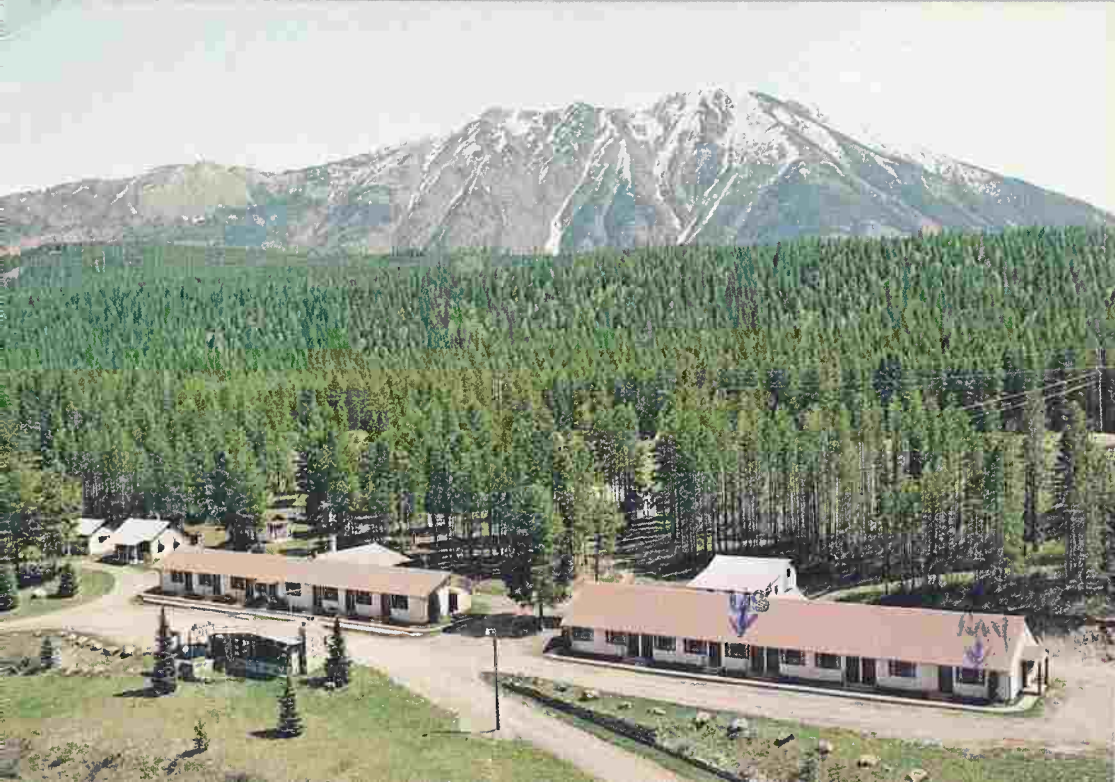





Montana